



# Miller County Historical Society

2 0 0 5 H W Y . 5 2 , T U S C U M B I A , M O 6 5 0 8 2

## COMING EVENTS

| INSIDE THIS ISSUE: |   |
|--------------------|---|
| Brumley School     | 2 |
| Family Histories   | 3 |
| Donations          | 4 |
| Membership Form    | 4 |

**Sunday, July 12, 2026 1:00p.m.—4:00 p.m.** Annual Ice Cream Social featuring all you can eat homemade ice cream and cookies. Tickets, available at the door are \$5.00 for adults, children six and under free. Live music will be provided by The Front Porch Pickers.

### This 'N That

- **David Rumsey Map Collection** <[www.davidrumsey.com](http://www.davidrumsey.com)> This new AI option allows you to search more than 145,000 historical maps with commands like “Show maps of Victorian London” or “Find maps that show details of rivers”.
- **Atlas of Historical County Boundaries** <[digital.newerry.org/ahcg](http://digital.newerry.org/ahcg)> This site shows a chronology of boundary changes that may have affected your ancestors’ records in each US state.
- **Historypin** <[www.historypin.com](http://www.historypin.com)> Enter your ancestors’ places to view a map with user-submitted old photos and local history accounts.
- **Meyers Gazetteer** <[www.meyersgaz.org](http://www.meyersgaz.org)> Locate your ancestors’ towns in the German Empire (1871-1918).

Museum hours are  
Monday, Wednesday,  
Friday and Saturday 10  
a.m. to 4 p.m.  
Admission is free

### Miller County Historical Society Officers and Board Members

|                        |                  |                   |              |
|------------------------|------------------|-------------------|--------------|
| President:             | Bill Weidinger   | Diane Blankenship | Board Member |
| Vice President         | David Herren     | Greg Keeth        | Board Member |
| Secretary              | Martha Tomson    | Stacy Lawless     | Board Member |
| Treasurer              | Betty Kallenbach | Twyla Limbach     | Board Member |
| Museum Director        | Karen Smith      | Debra Sash        | Board Member |
| Endowment Chair person | Judy Pryor       | Kathy Snodgrass   | Board Member |
|                        |                  | Connie Wyrick     | Board Member |

## Brumley School

**Teachers:** Judge Jenkins lists the following teachers for the early years of the school:

|         |                      |         |                                  |
|---------|----------------------|---------|----------------------------------|
| 1874-75 | Elnora Singletary    | 1888-89 | M. A. Esty & L. B. Esty          |
| 1875-76 | Elizabeth J. Salsman | 1889-90 | G. W. Akers & Bettie Gott        |
| 1876-78 | Cynthia F. Hawkins   | 1890-91 | H. J. Robinett & Belle Brown     |
| 1878-79 | Hiram R. Popejoy     | 1891-92 | B. Reed, Jr. & Cynthia Spearman  |
| 1879-80 | Cynthia F. Hawkins   | 1892-93 | C. F. Spearman & Nellie Harrison |
| 1880-81 | W. M. Winfrey        | 1893-94 | Wm. C. Hawkins & Rosetta Burris  |
| 1881-82 | Minnie Kemper        | 1894-95 | Rosetta Burris & Nellie Harrison |
| 1882-83 | Cynthia F. Hawkins   | 1895-96 | Adona McCubbin & W. L. Hawkins   |
| 1883-84 | Wm. L. Hawkins       | 1896-97 | Belle Stebbins                   |
| 1884-85 | A. E. McCombs        | 1897-98 | Belle Thompson & Effie Thompson  |
|         | & J. L. McCombs      | 1898-99 | C. F. Spearman & Effie Thompson  |
| 1885-86 | J. L. McComb         | 1899-00 | W. S. Spearman & Effie Thompon   |
| 1886-87 | O. L. Moore          | 1900-01 | J. B. Tinsley & Flora Gott       |
| 1887-88 | Cynthia Spearman     |         |                                  |

## Brumley High School

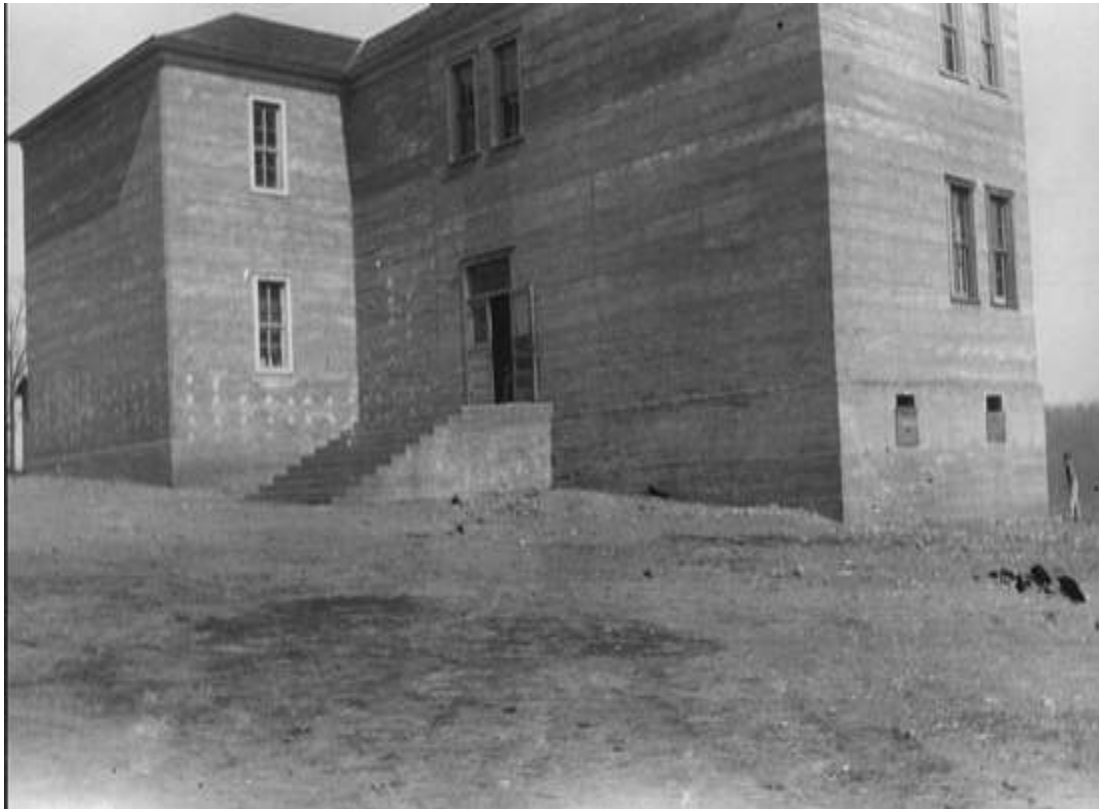

## FAMILY HISTORIES

Partial list of family history books located in our research section at the Miller County Museum. A complete list can be found on our website <[millercountymuseum.org](http://millercountymuseum.org)>.

|  |   |
|--|---|
| Kallenbach Newsletters   | Pemberton, Ravings of a Mad Grandfather or How It Was                 |
| Kallenbach Celebrations  | Pope, Walter Reminiscing  |
| Kallenbach Family Line of Miller County Missouri                               | Pope Book I   |
| Karr, Bilyeu, Porter   | Pope Book II  |
| Kays Allied Families: Kirkham, Warner, Houser                                  | Popplewells   |
| Kays   | Prater Ancestors & Descendants  |
| Moses Kelsay & some of his Descendants   | Pruitt/Jones  |
| Keith Genealogy Guide  | Pruitt, Descendants of John & Roseann                                 |
| Kellisons, Myers & Baxters   | Rains Family Lineage  |
| Kempker  | Rehagen   |
| Kempker, Hake, Borgman, Wesseling, Bungart, Berendzen, Sanning etc. Vol I & II | Rowden  |
| Kennedy Coat of Arms   | Rucker Family Genealogy   |
| Kinthead & McDowell Families   | Rush, My Life Story   |
| Kinder Family Newsletters  | Rush Report   |
| Kliethermes  | Sartor Search   |
| Kratzer Arschliman, Schwab, Kubli History                                      | Henry Clay Scott, Tell Us Granddad                                    |
| Krieger  | Scott Family Vol I, II, III, IV                                       |
| Lee Families   | Scrimmager/Matthews/Willis/Burns/Matney/Payne/Watters/                |
| Philip F. Lee from KY  | Vernon Tuscumbia Roots  |
| Lennings of Jasper, Georgia  | Schwartz/Trub   |
| Loveall  | Shackleford   |
| Loveall Report   | Shelton   |
| Rev. Henry Loveall   | Shelton/Duncan  |
| Leuthen  | Shipman/Blankenship Worthy Names to Bear                              |
| Luetkemeyer  | Shoemaker/Spangler  |
| Lumpkin  | <b>Simpson</b>  |
| Lupardus, The Story of My Life, Otto Urban Lupardus                            | Simpson/Henley Family Histories                                       |
| Lupardus, Peter Burton Family Tree   | Descendants of George & Ethel Skaggs Morrow                           |
| The Genealogy of Peter B. Lupardus by Robert Smith                             | Smith Ancestors & Descendants   |
| Mace Genealogy   | Smith Wills, Deeds & Family Histories                                 |
| Mace Family Line of Miller County, Missouri                                    | Sooter Family   |
| Madole Family & Allied Lines   | Spalding Report   |
| Maher  | Spalding Supplement   |
| Maher, John Wimaher & John Maher   | Stark   |
| Martin, Luna Wall  | Steen, John Brannon   |
| McComb (2)   | Steen Family How Do I Fit In  |
| McCubbin 1630-2002   | Steen Family of Scotch-Irish Descent                                  |
| McCubbin   | Steen Family  |
| McCubbin Family History  | Steen Story by Janie D. Weaver  |
| McCrays of America, 2nd Edition  | Stone, West, Jenkins, Smith, Greenwood, Bailey                        |
| McDaniel, John & Descendants 704 VA—1900                                       | Strait & Dobson   |
| McDowell Family, It All Started Here   | Strange, Descendants of Alexander Strange, Eastern United States      |
| McDowells in America   | Strange, John W., Descendants   |
| McDowell Books 1, 2, 3, 4, 5   | Among My Pioneer Ancestors, Sullens, Hildebrand, Williams,            |
| Boyd Miller Descendants  | Stow, House, Bromelsick, Longworth                                    |
| Monroe Genealogy   | Sullens, Peter Sullens & Mary Carson Two Hundred Years of Descendants |
| Morgan   | Sullens & Johnson   |
| Morrow/Skaggs  | Teaverbaugh Mid America Branch  |
| Newkirk  | Teaverbaugh Virginia Branch   |
| Oligschlaeger  | Thompson  |
| Parsons  | Thomson/Tomson  |
| Thomas Parish Descendants  | Thompson Connection   |
| Pemberton  |   |
| Pemberton As I Remember  |   |

## DONATIONS

Life Memberships

Sydney Foor, Paul Sons

Donations

Make a Difference Foundation, Elmer Brown,  
Nancy Johnson, Nancy & Michael Carroll

In Memory of Mary Strange Curtit

Cary &amp; Julia Gamphor

In Memory of Dennie &amp; Crescentia Jenkins William &amp; Linda Giddings

*As Always, we are grateful for your generosity and support. Thank You!*

Annual memberships are renewable in **January** of each calendar year. You can show your support for our organization and museum by filling out the application below and sending it, along with your payment, to the address shown.

Miller County Historical Society  
Membership Registration

*Please fill in the form and mark your membership choice below*

Name: \_\_\_\_\_

Address \_\_\_\_\_  
\_\_\_\_\_

Home Phone: \_\_\_\_\_ Work Phone: \_\_\_\_\_

Email Address: \_\_\_\_\_

\_\_\_\_\_ Individual membership—\$10  
 \_\_\_\_\_ Family membership—\$15  
 \_\_\_\_\_ Individual lifetime membership—\$50  
 \_\_\_\_\_ Institutional Sustaining Members—\$15 per organization

P.O. Box 57, Tuscumbia, MO 65082  
 Ph: (573) 369-3500 email: millercountymuseum@att.net

Internet provided by:



www.socket.net  
1-800-SOCKET-3

Visit our web site:  
<http://millercountymuseum.org>

*Thank you for your  
continued support*